

Sonata da Chiesa

(op.4 no.1)

Tomaso Albinoni (1671-1751)

Adagio

8

[illegible][illegible][illegible][illegible]

38

38

Largo

11

Example 11

14

14

Sonata da Chiesa

(op.4 no.2)

Tomaso Albinoni (1671-1751)

Adagio

6

[illegible]

15

20

Example 1 (continued)

25

30

34

38

Allegro

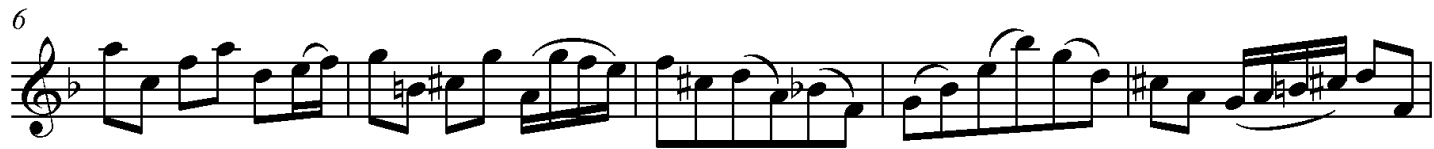

Piano

2
53

Adagio

Allegro

2

64

70

